LEXINGTON

1951

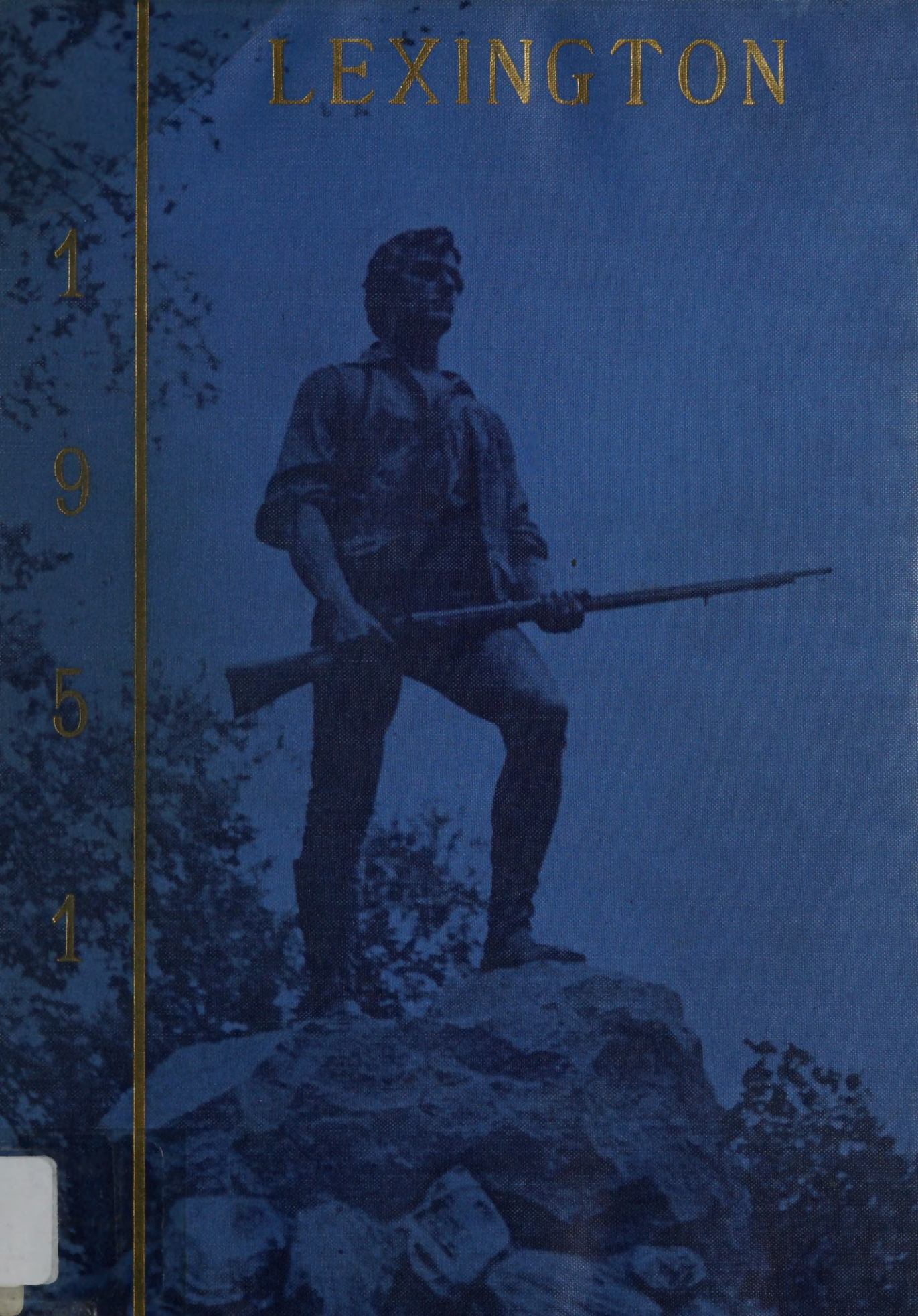

1957

CARY MEMORIAL LIBRARY
3 1619 00506 4704

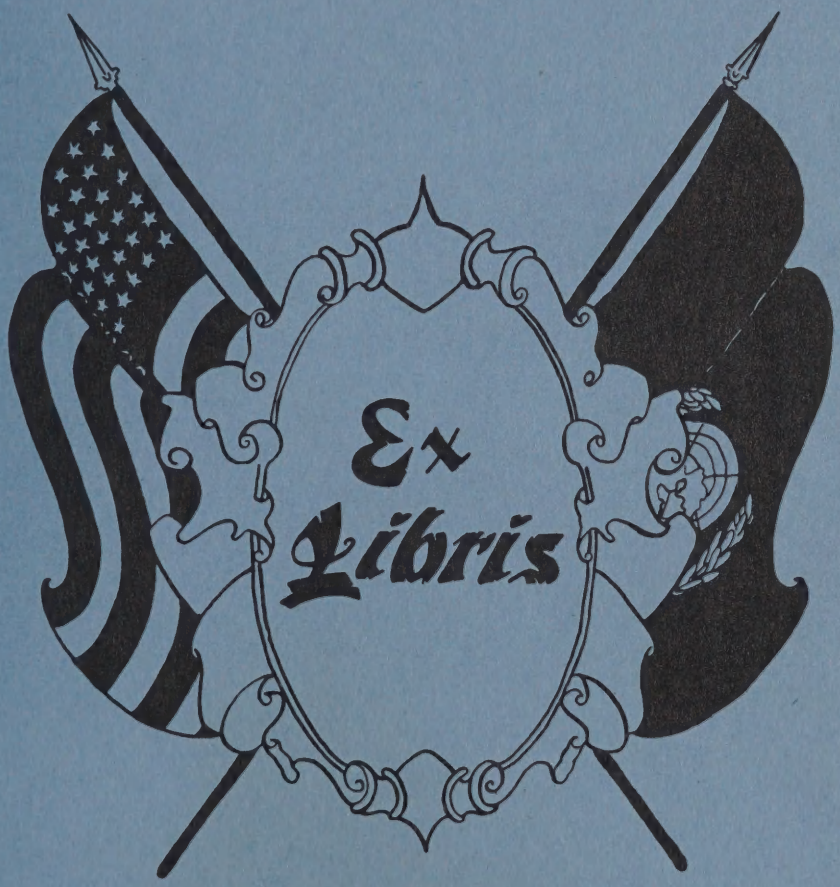

Yearbook Class of 1951

Lexington High School
Lexington, Massachusetts

LEX ROOM
373.1
L
1951
11/01

Class photographer — Sargent
Cover by Peter Zitso '44

Class
high School gift July 16, 1951
Lex. Room

Dedication

A year's opportunities depend on the spring—
A day's, on the dawn—
A family's, on harmony—
A life's, on industry.

— Confucius

To you, Mrs. Marshall and Mr. Ingraham, we, the graduating class of 1951, dedicate this yearbook in sincere appreciation of your valued assistance in guiding us during our high school years. We shall always remember your deep understanding, kindly advice, and enthusiastic support of our student activities. You have been true and inspiring friends and teachers, and you will always hold a prominent place in our pleasant memories of Lexington High School.

Faculty

First Row: Miss Leavitt, Mrs. Mahoney, Miss Ratté, Miss I. Harriman, Mr. Warren, Miss Wheeler, Miss Spidle, Miss H. Harriman, Mrs. Tinglof.

Second Row: Mr. Tucker, Mrs. Creamer, Mrs. Sandberger, Miss Wright, Miss Murray, Mrs. Marshall, Miss Kinley, Miss Bujnievicz, Miss Campbell, Mrs. Whiting, Miss McIntyre.

Third Row: Mr. Proctor, Mr. Cheever, Mr. Adzigian, Mr. Abell, Mr. Goddard, Mr. Dodge, Mr. Cooper, Mr. Sherwood, Mr. Ingraham, Mr. Moyle.

SCHOOL DIRECTORY

Mr. Warren	Principal
Mr. Abell	Physical Education
Mr. Adzigian	Mathematics
Mrs. Blackhall	Art
Miss Bujnievicz	English
Miss Campbell	Business Subjects
Mr. Cheever	English
Mr. Cooper	Biology, Health
Mrs. Creamer	Librarian
Mr. Dodge	Wood Shop
Mr. Goddard	Physics, Algebra
Miss H. Harriman	History
Miss I. Harriman	English
Mr. Ingraham	English, History
Miss Kinley	English
Miss Leavitt	Physical Education
Miss MacIntyre	American Problems
Mrs. Mahoney	Reading
Mr. Moyle	Mathematics
Miss Murray	History
Mr. Proctor	Metal Shop
Miss Ratté	French
Mrs. Sandberger	Music
Mr. Sherwood	Biology
Miss Spidle	Business subjects
Mrs. Tingloff	Good Home Living
Mr. Tucker	Guidance Director
Miss Wheeler	Chemistry
Mrs. Whiting	Latin, Spanish
Miss Wright	Household Arts

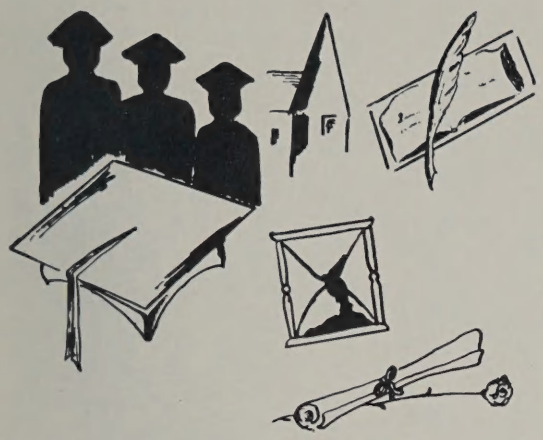

Seniors

J. Fradette, President; A. Smith, Vice-President; N. Thomann, Secretary; L. Sullivan, Treasurer

JOYCE ARMSTRONG 16 Lockwood Road

Likes music, basketball, blue, senior science class, "In the Garden of Tomorrow"
Desire: "to get all A's"
Future: Modern School of Fashion Design
Band 2; Glee Club 2; Tag Day 3; Intramurals 1; Yearbook 3; Fashion Show 2

32 Lincoln Street **FRANK CALVIN AYER**

"Frankie" . . . Likes fried clams, French fries, and steak
Desire: "to own the fastest car in the country"
Ideal girl: brunette, blue eyes, 5'5", good looking
Intramurals 1, 2, 3

MIRIAM LOUISE BABCOCK 556 Mass Ave.

"Mickey" . . . Likes dancing, softball, "the swell kids at L. H. S."
Suppressed Desire: a combination of movies and popcorn seven days a week
Food Sale 3; Softball 2, 3; Tag Day 3

120 Laconia Street **ANNE THERESA BACON**

"Slowpoke" . . . Likes pizza, blue knitting, 1939 Pontiac
Desire: "to throw my typewriter out the window"
Future: wife
Favorite song: "Honestly"
Food Sale 3; Intramurals 2, 3; Spotlight, Ed.-in-Chief 3

MARY GAIL BARRETT Hancock Street Bedford

Likes "Tennessee Waltz", green, basketball
Desire: for more L. H. S. school spirit
Future: nursing school
Hobby: collect postcards

Dramatic Club 2; Glee Club 3; Intramurals 1, 2; Football Program Comm. 2, 3; Spotlight 3; Tag Day 3; Traffic Squad 3

11 Leighton Avenue **WILLIAM J. BARRETT**

"Red" . . . Likes hockey, football, lunch period, "Thinking of You"
Favorite expression: "Is that right!"

Football 1, 2, 3; Baseball 1; Hockey 1, 2;

ALBERT E. BERTINI 30 Theresa Avenue

"Bud" . . . Likes basketball, gym periods, spaghetti, gold
Favorite expression: "Get lost!"
Desire: "to stay single"

Glee Club 2, 3; Intramurals 1, 2, 3; Operetta 2

109 Reed Street **NOEL CARSON BLAIS**

Likes eating hot fudge sundaes with the works
Will remember: Mr. Goddard's physics class
Ideal boy: 5'11", brown curly hair

Intramurals 2; Tag Day 1; Yearbook 3; Operetta 3; Senior Play 3

BERT V. BORNGESSER 37 Independence Ave.

Likes mechanics, Nancy, and "Asthma"
Next Stop: college

Class Vice-pres. 2; National Honor Society 2, 3; Operetta 2, 3; Glee Club 1, 2, 3; Student Council, Treas. 3; Discophiles 2; Home Room Rep. 2; Band 1, 2, 3, pres. 2, 3; Football 2; Assembly Comm. 3; Yearbook 3; Orchestra 2; Tag Day 3

353 Bedford Street **BETTY LOU BRENTON**

Likes basketball, "Some Enchanted Evening"
Ideal boy: Someone 6', blond, blue eyes
Favorite expression: "Isn't he cute!"

Basketball 1; Intramurals 1, 2, 3

ROSE A. BROWN 67 Woburn Street

Likes art, music appreciation, biographies and novels
Ambition: to be an F. B. I. Agent

Band 1, 2, 3; Discophiles 2; Food Sale 3; Glee Club 1, 2, 3; Intramurals 2, 3; Operetta 2, 3; Orchestra 2, 3; Spotlight 2, 3; Tag Day 3; Yearbook 3; National Honor Society 3; Senior Play 3

29 Hillside Avenue **LEONARD JOSEPH BURRI**

"Lenny" . . . Likes "Tennessee Waltz", spaghetti, blue
Favorite expression: "George!"
Ideal girl: blonde, 5'4", blue eyes

Glee Club 1, 2, 3; Home Room Rep. 2; Intramurals 1, 2, 3; Operetta 1, 2; Baseball 1, 2, 3

ANN M. CALLAHAN 8 Fletcher Avenue

Favorite expression: "Without confidence there is no friendship."
Likes: "Shanty Town", sports, and bowling
Ambition: to get married
Intramurals 1, 2, 3; Tag Day 3; Yearbook 3

203 Follen Road **PRISCILLA CATTON**

"Pris" . . . Likes "Smoke Gets in Your Eyes", potato chips
Suppressed Desire: "to scream in the middle of the 213 study hall"
Dramatic Club 3; French Club 3; Glee Club 3; Program Comm. 2, 3; Field Hockey 1, 2; Yearbook 3; Operetta 3

ELIZABETH CAVIC Davis Road Bedford

"Diddle" . . . Likes basketball, ice skating, green
Will remember: "the wonderful kids at L. H. S."
Basketball 3; Tag Day; Yearbook 3

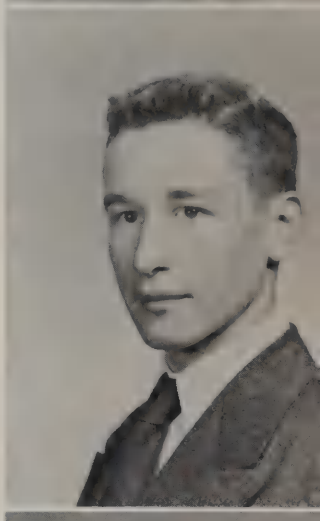

101 Grove Street **W. ALLAN CHANDLER**

Will remember: fire drills
Would have liked: two activity periods a day
Band 1, 2, 3; Discophiles 2; French Club 3; Orchestra 1, 2, 3; Spotlight 1, 3

RALPH CLARK 26 Hartford Street, Bedford

"Clarky" . . . hunting and shooting rate especially high
Favorite color: red
Future plans: work
Intramurals 3

Shawsheen Rd. Bedford **ELAINE PATRICIA COBURN**

Likes "Forever and Ever", basketball, fried clams
Will remember: the fights in cooking class
Ideal boy: "The man I'm going to marry."
Glee Club 2, 3; Operetta 2

NANCY LOU COLE 97 Blake Road

"Toots" . . . Likes "Always", skating, lobster, roast beef, green
Would like: to be a good public speaker
Ideal boy: 5'8", brown eyes, medium complexion
Dramatic Club 2; Junior Red Cross 2; Softball 2, 3; Yearbook 3

9 Butler Avenue **PHYLLIS J. COOK**

"Phyl" . . . Plans to attend Providence Bible Institute
Favorite quotation: "I live; yet not I, but Christ liveth in me."
Ambition: Missionary
Tag Day 3

MARY-JANE COUGHLIN 52 Dexter Road

"Janey" . . . Will remember: sitting in geometry class, waiting for the 1:55 bell

Ideal boy: someone tall, dark, good personality, considerate

Assembly Comm. 3; Dance Comm. 1, 2, 3; Dramatic Club 2, 3, Sec.; Food Sale 3; French Club 1, 2, 3; Intramurals 2, 3; National Honor Society Secretary 2, 3; Senior Play 3; Spotlight; Tag Day 3; Traffic Squad 3; Yearbook 3, assistant editor 3;

187 Spring Street **WILENE COWLES**

"Willy" . . . Likes mountain climbing, pole beans, and blue

Favorite expression: "It's a great life, if you don't weaken."

Assembly Comm. 2, 3; Discophiles 2; Glee Club 2, 3; Home Room Rep. 2; Junior Red Cross 2, 3; Operetta 2, 3; Orchestra 1; Tag Day 3; Yearbook 3; National Honor Society 3

THERESA COYNE 34 Woburn Street

"Terry" . . . Favorite expression: "All's fair in Love and War."

Will remember: class of '51

Ideal boy: tall, reddish hair, nice smile

Dance Comm. 1, 2, 3; Food Sale 3; Home Room Rep. 1; Intramurals 1, 2, 3; Program Comm. 2, 3; Field Hockey 3; Tag Day 1, 3; Traffic Squad 3; Spotlight 3; Yearbook 3

29 Marrett Rd. **CLAUDIA LOUISE CRONIER**

"Rebel" . . . Likes "Be My Love", fried clams, table tennis

Ideal boy: 5'9", brown wavy hair, blue eyes

Plans: Women's Air Force

Intramurals 1, 2; Program Comm. 1, 2; Spotlight 2; Softball 2; Tag Day 3; Traffic Squad 3; Yearbook 3; Dance Comm. 3

JOANNA CROSBY 15 Smith Avenue

Pet peeve: "lack of time to do all that I want"

Would like: to work with congenial people

Will remember: the lack of boys at L. H. S.

Band 1, 2, 3; French Club 2, 3; Glee Club 2, 3; Intramurals 2, 3; Junior Red Cross 2; National Honor Society 2, 3; Operetta 3; Orchestra 1, 2, 3; Tag Day 3; Yearbook 3

72 Valleyfield St. **JOHN CUCCINELLO**

"Rocky" . . . Likes blue and "It Isn't Fair"

Would like: to see the world, and be a professional boxer

Pet peeve: reading

Intramurals 2; Football 3; Indoor Track 2; Track 2

ZILLA M. CUDDEBACK 35 Fottler Avenue

Will remember: the race to be first in the lunch-room line

Likes to play the piano, violin and likes sports, basketball

Assembly Comm. 3; Discophiles 2; Food Sale 3; French Club 2, 3; Girls State 2; Glee Club 2, 3; Junior Red Cross 1, 2; National Honor Society 2, 3; Operetta 1, 3; Orchestra 1, 2, 3; Program Comm. 3; Yearbook 3

21 Barnes Place **WILLIAM CUNNINGHAM**

"Bill" . . . Likes blue, basketball

Destination: business school

Assembly Comm. 3; Basketball 1, 2, 3; Glee Club 1, 2, 3; Intramurals 1, 2, 3; Operetta 3; Track 1

VIRGINIA M. DAILEY 88 Cary Avenue

"Ginny" . . . Likes basketball, "Maybe You'll Be There"

Ideal boy: 6', dark eyes, wonderful personality

Future plans: telephone operator

Intramurals 1, 2

151 Shade Street **JANET M. DALL**

"Jan" . . . Likes "Harbor Lights", basketball, green

Will remember: Lexington-Concord football game, corridor passes

Favorite expression: "Are you kidding?"

Dramatic Club 1, 2; Intramurals 1, 2, 3; Tag Day 1

RUTH ELIZABETH DAY 13 Maple Street

Likes baseball spectating, corn on the cob, blue

Pet peeve: "people who say 'never mind' when asked to repeat something"

Band 1, 2; Discophiles 2; French Club 2, 3; Glee Club 1, 2, 3; Home Room Rep. 2; Orchestra 1, 2, 3; Yearbook 3

17 Lisbeth Street **ANTHONY DE VENEZIO**

"Tony" . . . Likes reading, swimming, summer time

Favorite quotation: "I never met a man I didn't like."

Ambition: "to go into business for myself"

Glee Club 2, 3;

JOHN F. DOWNEY 4 Farmcrest Avenue

"Jack" . . . Suppressed desire: to play football with the field hockey team

Pet peeve: no heat in the locker-room

Likes pizza, "Pris"

Baseball 2; Basketball 1; Boys' State 2; Class President 2; Dramatic Club 3; Football 1, 2, 3; Glee Club 1, 2, 3; Harvard Book Prize 2; National Honor Society 3; Operetta 1, 2, 3; Senior Play 3; Student Council 1, Vice-Pres. 2, Pres. 3; Yearbook 3

282 Mass. Avenue **RAYMOND J. DOYLE**

Likes dancing and law

Next stop: college

Ambition: to run my own dancing school

Assembly Comm. 3; Band 1, 2, 3; Discophile 2, 3; Dramatic Club 2, 3; French Club 1; Glee Club 1, 2, 3; National Honor Society 3; Operetta 1, 3; Orchestra 2, 3; Senior Play 3; Spotlight 3; Tag Day 2, 3; Traffic squad 3; Yearbook 3

JOANNA L. DUNLAP 225 Waltham Street

"Jo" . . . Pet peeve: homework over the weekend

Will remember: the daily stampede to lunch from 213

Next stop: college

Discophiles 2; Dramatic Club 1, 3; French Club 1, 2; Glee Club 3; Operetta 3; Program Comm. 3; Spotlight 3; Tennis 2; Yearbook 3

10 Webb Street **JEANETTE LOUISE DURFEE**

Likes blue, "Till We Meet Again", and secretarial work

Ideal boy: someone polite and easy to get along with

Class Secretary 1; Home Room Rep. 1; Student Council 2, Sec. 3; Dance Comm. 1

PHYLLIS M. DYMSZA 6 Charles Street

"Phyl" . . . Likes basketball, someone tall, dark with wavy hair

L. H. S. needs: cute boys

Intramurals 1, 2

22 Tucker Avenue **MARILYN JOYCE EVANS**

Likes a certain junior boy, basketball (spectator), fried scallops, art

Will remember: the basketball games

Pet peeve: fickle boys

Glee Club 3

LLOYD FAULKINGHAM 62 Woburn Street

"Buddy" . . Likes basketball, has been a terrific manager

Future plans: the service

Baseball 2; Basketball Mgr. 1, 2, 3

241 Mass. Ave. **ELSIE CHRISTINE FAULKNER**

Likes music, "Moonlight Sonata", blue hubbard squash

Future: Chandler's School for Women — secretary

ANN E. FERRY 2377 Mass. Avenue

Likes ice skating, light blue, "Nola". Would like a luscious wardrobe, a trip to California

Ideal boy: 5'11", dark hair, fun to be with

Ambition: to be successful in life

Intramurals 1, 2, 3; Junior Red Cross 3; Yearbook 3

50 Downing Road **MARY LOU FERRY**

"Mair-Lou" . . . Favorite expression: "Oh, well!"

Ideal boy: 5'9", black curly hair, blue eyes, athletic

Favorite song: "Thinking of You"

Field Hockey 2, 3; Food Sale 3; Senior Play 3; Spotlight 2

MARJORIE ADELINE FIETZE
69 Buckman Drive

"Margie" . . . Favorite song: "So Tired"

Pet peeve: "people who think they are high-classed"

Desire: to own three dozen large department stores

Dramatic Club 2, 3; Food Sale 3; French Club 3; Program Comm. 3

KATHERINE FRANCES FISHER
3 Plainfield Street

"Kay", "Cathy" . . . Future: work in a foreign embassy

Favorite expression: "the nerve of some people's children"

Will remember: the bedlam in front of the office after school

Dramatic Club 1; French Club 2, 3; Glee Club 1, 2, 3; Operetta 1, 2, 3; Program Comm. 3; Senior Play 3; Yearbook 3

NORMA FLEMING 6 Freemont Street

Likes to play the piano and the organ, likes sports and knitting
Favorite sport: ice-hockey
Glee Club 3; Operetta 3

302 Marrett Rd. **SHIRLEY ARLENE FORSYTHE**

"Shirl" . . . Ideal boy: someone tall with black hair, and easy to talk with
Future plans: to study dramatics
Basketball 1; Dramatic Club 2, 3; Senior Play; Spotlight 3; Tag Day 3; Yearbook 3

JOHN L. FRADETTE 29 Curve Street

"Frog" . . . Likes "The Roving Kind"
Will remember: locker-room during football
Favorite expression: "George!" "Is my face red!"
Baseball 1, 2, 3; Chairman of Athletic Awards Comm. 3; Class President 3; Football 1, 2, co-captain 3; Received Matt Allen Award and McNamara Award; Student Council 1, 2, 3

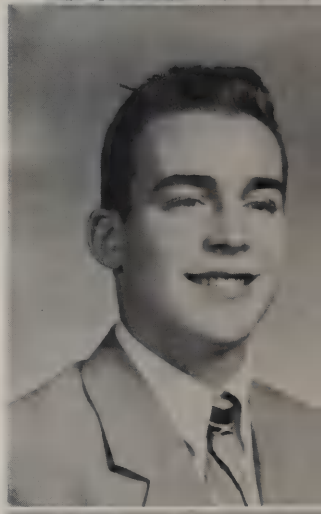

GEORGE GALBRAITH 178 Waltham Street

Likes hockey and "Tennessee Waltz"
Next stop: college
Football 2, 3; Hockey 1, 2, co-captain 3

JOHN J. GALVIN 21 Crescent Avenue

"Jack" . . . likes hockey, spaghetti, "Tennessee Waltz"
Ideal girl: 5'7", brunette, blue eyes, good personality
Glee Club 2, 3; Hockey 1, 2, 3; Intramurals 1, 2, 3; Operetta 2

346 Waltham Street **OSBORNE GARDNER**

"Ozzie"
Favorite food: steak
Hymn: "It May Not Be On The Mountain Height"
Future plans: salesman
Glee Club 1, 2, 3; Operetta 1, 2, 3; Traffic 2

ALMA LOUISE GILSON 132 Vine Street

"Almo" . . . Favorite song: "One Of The Roving Kind"
Will remember: the good times at L. H. S.
Future plans: to become a nurse

10 Lexington Avenue **ARTHUR GOODALL**

Likes art
Next stop: Tufts
Ambition: to become a dentist
Discophiles Club 2; Junior Red Cross 2

PETER R. HALL 1357 Mass. Avenue

"Pete" . . . Will remember: the people at L. H. S.

Desire: "to become a bum for a few years"

Favorite expression: "It's the principal of the thing"

Assembly Comm., Chairman 3; Dramatic Club 3; Intramurals 1, 2; National Honor Society 3; Operetta 3; Senior Play 3; Track 2

11 Grandview Avenue **ELIZABETH HALLETT**

"Liz" . . . Favorite expression: "You know what?"

Likes "Harbor Lights," ice hockey, blue

Ideal boy: 5'10", medium brown hair, fun to be with

Intramurals 1, 2, 3; Junior Red Cross 2; Yearbook 3

ITA E. HANNA 105 South Road, Bedford

Pet peeve: "for anyone to say the word doozy"

Will remember: "All the swell kids at L. H. S."

Election Comm. 2, 3; Intramurals 1, 2; Senior Play Comm. 3; Yearbook 3

50 Tucker Avenue **ROBERT W. HARDING**

"Bob" . . . Likes football, blue and white

Will remember: third period study Mon., Wed., and Friday

Baseball 1, 2, 3; Basketball 1, 2; Football 2, 3;

DIANA M. HARDY 80 Hill Street

Likes painting, ballet, decorating, sculpturing, the theatre

Next stop: Stephens Junior College

Desire: to become a good director

Discophiles 2; Dramatic Club 1; Senior Play 3

21 Pearl Street **JEAN HELEN HARRIS**

"Jeannie" . . . Likes drawing, "Nevertheless," swimming, Italian spaghetti

Pet peeve: mustaches

Future: commercial artist

Ideal boy: 6'2", brown hair, blue eyes, easy to get along with

Food Sale 3; Intramurals 1, 2; Spotlight 3; Tag Day 3; Yearbook 3

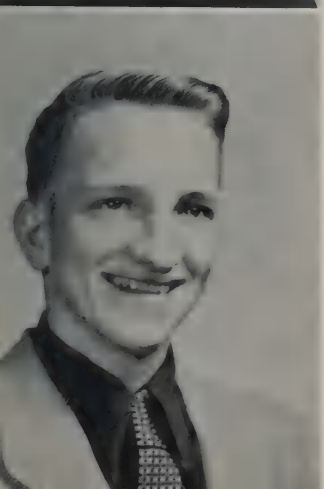

THOMAS J. HEANY 570 Marrett Road

"Tommy" . . . Likes "Tennessee Waltz", blue

Ideal girl: 5'5", blonde, blue eyes

Will remember: lunchtime

8 Tarbell Avenue **ELIZABETH HISCOCK**

"Betty" . . . Favorite song: "Tennessee Waltz"

Ideal boy: 5'6", brown hair, blue eyes

Future: business school

Intramurals 1

LUCY ANNE HOGAN 7 Ames Avenue

Pet Peeve: the lack of knives in the lunchroom
Likes the color blue
Future plans: "to be a secretary; then get married"
Intramurals 1; National Honor Society 3; Yearbook 3

33 Fottler Avenue **BURT HOOD**

"Buzz" . . . Likes sports, green, "anything to eat"
Football 2

ALLAN M. HOWARD 14 Robbins Road

"Mouse" . . . Likes "any kind of food", red, basketball
Favorite song: "Tennessee Waltz"
Desire: better locker rooms at L. H. S.
Intramurals 1, 2, 3; Junior Red Cross 3; Football 1

886 Mass. Avenue **BARBARA F. HOXIE**

Will remember: Mrs. Whiting's class discussions,
Future plans: to major in sociology at college
Discophiles 2; French Club 3; Senior Play 3; Spotlight 2; Tag Day 3; Yearbook 3

WILMA L. HULTMAN 246 Lincoln Street

"Wil" . . . Likes ice skating, basketball, ginger bread
Will remember: "all the good times at L. H. S.
Future: plans to be a secretary
Yearbook

14 Smith Avenue **JUDITH H. JOHNSON**

"Judy" . . . Will remember: Mr. Moyle's 2nd year algebra class
Pet peeve: "pushy people and giggling girls"
Ambition: to be a diplomat
Assembly Comm. 3; Band Librarian 2; Discophiles 2; Dramatic Club 1; French Club 2, vice-pres. 3; Glee Club 3; Home Room Rep. 2; National Honor Society 2, 3; Operetta 3; Program Comm. 3; Yearbook 3

WALTER DAVID JOHNSTON 44 Parker Street

"Walt" . . . Likes skating, "meat", blue
Will remember: the lunchroom
Desire: a new school
Baseball 1, 2, 3; Boy's State 2; Football 2; Hockey 1, 2, 3; National Honor Society 2, 3; Student Council 3

30 North Road **ROBERT MARSHALL JOSLIN**
Bedford

"Bob" . . . Will remember: Student Council meetings
Favorite saying: "Seeing is believing"
Assembly Comm. 3; Football 2, 3; Home room Rep. 1; Intramurals 1, 2, 3; Lunchroom Comm. 3; Senior Play 3; Student Council 3; Track 1, 2, 3; Yearbook 3

CAROL E. JULIN 65 South Road, Bedford

Likes basketball, roller skating, coffee ice cream

Future plans: laboratory work

Discophiles 2; Dramatic Club 2; French Club 3; Intramurals 1, 2, 3; Senior Play 3

373 Mass Avenue **H. ESTHER KASPARIAN**

"Es" "Hotrod" . . . Likes basketball, driving

Ideal boy: "He must have a sense of humor"

Future plans: college

Discophiles 3; Dramatic Club 2, 3; Extemporaneous Writing 2, 3; French Club 2, 3; Public Speaking Club 3; Spotlight 3; Yearbook 3

RUTH ELIZABETH KELLEY 278 Concord Road Bedford

"Bunny" . . . Will remember: "all the good times at L. H. S. and the friends made there"

Future plans: air stewardess

Basketball 1; Intramurals 1

344 Lowell Street **MARY DIANNE KELLY**

"Feather" . . Pet peeve: scarcity of girls in physics

Ideal boy: 6'1", dark, brown eyes, personality plus

Motto: "catch him if you can!"

Dance Comm. 2, 3; French Club 3; Home Room Rep. 1; Intramurals 1, 2, 3; Junior Red Cross 1; Program Comm. 3; Senior Play 3; Tag Day 3; Traffic Squad 3; Yearbook 3

CECIL KING 103 South Road, Bedford

"Sonny" . . . Likes hunting, fishing, baseball

Favorite song: "Red River Valley"

Intramurals 1, 2, 3

156 Vine Street **PATRICIA M. KINNEEN**

"Pat" . . . Likes lobster, swimming, blue, "Some Enchanted Evening"

L. H. S. needs: cushions for assembly hall chairs

Future plans: to teach

Dramatic Club 3; Food Sale 3; Intramurals 1

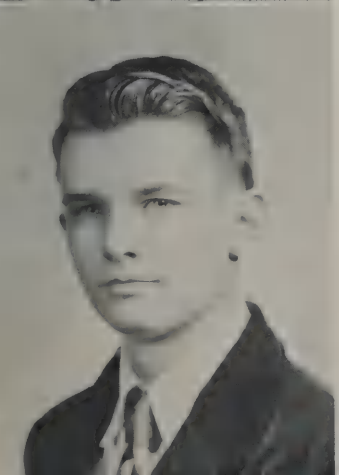

DENNIS KUIPERS 109 Reed Street

"Denny" . . Hobby: airplanes

Favorite sports: baseball, football

Intramurals 1, 2, 3; Senior Play 3

151 Concord Road Bedford **JUNE BEVERLY LAFFIN**

Likes "Tennessee Waltz", blue

Favorite expression: "You've got to expect those ups and down in life"

Intramurals 1, 2

ROBERT WHITTIER LEE 9 Jackson Court

"Butch" . . . Likes fried chicken, blue, Needham
Favorite song: "No Other Love"—Jo Stafford
Next stop: Dartmouth
Baseball 1; Basketball 1, 2, 3; Football 2, 3

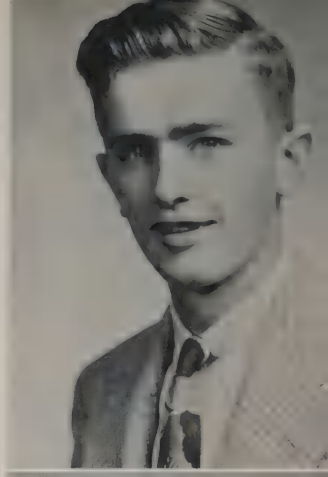

59 Ward Street **WARREN ELLIS LEE**

Suppressed desire: "To burn down the school"
Ideal girl: 5'2", blonde, blue eyes
Future: Professional golf, or the Service
Intramurals 1, 2, 3; Junior Red Cross 1; Basketball 1; Golf 1, 2, 3

CHARLES LEON LEHMAN 43 Railroad Ave. Bedford

"Charlie" . . . Likes soccer, blue
Favorite expression: "Hurry up, but take your time"
Only Desire: To get home from school

PHYLLIS MARIE LICHTENBERG
78 Woburn Street

"Phyll" . . . Favorite expression: "Queer people do queer things"
Ideal boy: "a gentleman who is fun to have around"
Future Plans: secretarial work
Intramural 1, 2, 3; Yearbook 3

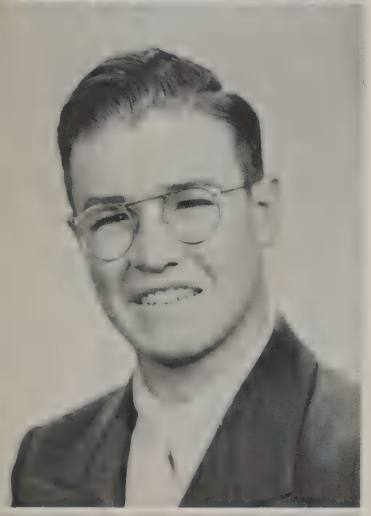

GERALD E. LOISELLE 36 North Rd., Bedford

"Jerry" . . . Likes basketball, painting knick-nacks
Desire: a bigger auditorium at L. H. S.
Ambition: to become a druggist
Intramurals 2, 3

12 Warren Street **ROBERT I. LUNT**

"Bob" . . . Likes automobile mechanics, roller skating
Favorite song: "Valencia"
Future: The Service

FRANCES MARIE MACDONALD
160 Lowell Street

"Franny" . . Desire: more school spirit at L. H. S.
Favorite song: "Thinking Of You"
Ideal boy: 5'9", light hair, fun to be with
Food Sale 3; Intramurals 1, 2, 3; Yearbook 3

96 Winter Street **ROBERT MACDONALD**

"Bobby" . . . Likes baseball, fixing cars
Ambition: to be a machinist
Intramurals 1, 2; Junior Red Cross 2

PHYLLIS ANN MACLEAN 46 Watertown St.

"Phyll" . . . Likes baseball, "So Tired", Milton

Favorite expression: "That's life!"

Assembly Comm. 2, 3; Discophiles 2; Glee Club 3; Home Room Rep. 1; Junior Red Cross 2; Tag Day 3; Yearbook 3

31 Hartford Street Bedford **RODERICK MACLEAN**

"Roddy" . . . Will remember: the coaches of L. H. S. teams, Senior Science . . . Likes baseball, "The Roving Kind"

Ideal girl: good personality, blonde

Baseball 1, 2, co-captain 3; Football 2, 3

RICHARD E. MADDOX 12 Pine Road, Bedford

"Smiley" . . . Likes basketball, golf, track

Desire: a bigger main dish at L. H. S., longer gym periods

Future: Coast Guard

Intramurals 1, 2, 3; Golf 3; Track 3

JAMES DENNIS PATRICK MAHONEY 927 Mass Avenue

"Moe, Jimmie" . . . Favorite expression: "That's life!"

Ideal girl: brown hair, blue eyes, 5'2", good personality

Ambition: to have plenty of money

Glee Club 1, 2; Intramurals 1, 2, 3; Operetta 1; Basketball 1; Football 1, 2, 3; Track 2, 3

CONSTANCE E. MANN 775 Mass. Avenue

"Connie" . . . Likes drawing, football, ballet

Ideal boy: tall, dark, and handsome

Ambition: Ballet at the Metropolitan

French Club 1; Glee Club 1; Intramurals 1

49 Cliffe Avenue **ALFRED SMITH MAROTTA**

"Al" . . . Likes all sports, mechanics

Future: M.I.T., then a mechanical engineer

Baseball 1, 2, 3; Football 1, 2, 3

PATRICIA ANN MARTIN 8 Crescenthill Ave.

"Patsy" . . . Likes the accordian, basketball, lemon meringue pie

Favorite song: "My heart cries For You"

Ambition: to become a private secretary, then get married

Intramurals 1; Basketball 1

186 Great Road, Bedford **FRANK MARTINES**

"Frankie" . . . Will remember: lunch period, senior science class

Ideal girl: 5'3", blonde, blue eyes

Future: Study dairying at Stockbridge

Intramurals 2; Football 1, 2, 3; Track 1, 2, co-captain 3

ROBERT BRUCE MASON 20 Maple Street

"Red" . . . Likes baseball, macaroni, study periods

Ambition: to be a Physical Ed. teacher

Intramurals 1, 2, 3; Baseball 1, 2, 3; Football 1, 2, 3; Tag Day 2

20 Maple Street **WILLIAM FRANCIS MASON**

"Red" . . . Likes automobiles, "Body and Soul"

Ideal girl: 5'5", nice personality

Ambition: to win the 500 mile race at Indianapolis

Baseball 1, 2, 3

NANCY LOUISE MATHER 43 Wachusett Drive

Private hobby: B.V.B., Likes "Honestly"

Favorite saying: "Stop here, Asthma!"

Band 1, 2, 3; Discophiles 2; French Club 2, 3; Glee Club 1, 2, 3; Junior Red Cross 3; Operetta 1, 2, 3; Senior Play Comm.; Tag Day 2, 3; Yearbook 3

250 Page Road **RUTH BARBARA MAZIEKAS**
Bedford

"Ruthie" . . . Favorite song: "Sentimental Me"

Pet peeve: boys who never wear ties

Ideal boy: tall, light hair, and a gentleman

Yearbook 3

JOAN MARIE McCARTHY 8 Taft Avenue

Likes basketball, ice cream, blue

Desire: more tall, dark, handsome boys at L. H. S.

Pet peeve: homework

Intramurals 1, 3; Operetta 1, 3; Senior Play; Spotlight 3; Yearbook 3

11 Utica Street **RICHARD P. McDONNELL**

"Dick, Mac" . . . Likes spaghetti and meatballs, green, piano

Desire: to become a professional basketball player

Favorite song: "Carle Boogie"

Basketball 1, 2, co-captain 3

FRANCES McDONOUGH 54 Woburn Street

"Franny" . . . Will remember: third period English class

Likes baseball, blue, "The Roving Kind"

Future: Air Corps

Baseball 1, 2, 3; Basketball 1, 2, 3

31 Sylvia Street **JOHN McDONOUGH**

"Jack" . . . Likes baseball, blue, "Nevertheless"

Desire: a new locker room at L. H. S.

Ideal girl: "5'2", eyes of blue"

Class Treasurer 1; Glee Club; Home Room Rep. 1; Intramurals 1, 2, 3; Baseball 1, 2, 3; Football 1, 2, 3

JOSEPH F. McKINNEY 15 Oakland Avenue

"Joe" . . . Likes "hotrods", women, eating, and good-looking girls
Will remember: lunch periods, gym
Desire: a larger main dish at L. H. S.

LAWRENCE BRENDAN McLAUGHLIN
88 Oak Street

"Larry" . . . Likes sports, especially football, basketball
Desire: a longer lunch period at L. H. S.
Will remember: gym class
Basketball 1, 2, 3; Football 1, 2, co-captain 3

LILA MARIE MERCER 124 Woburn Street

"Lie" . . . Likes art, pie 'n ice cream, blue
Ambition: to accomplish some one thing in life
Future: Art School

45 Ridge Road **JOHN L. MEURER**

"Johnnie" . . . Likes "Tennessee Waltz", football
Pet peeve: third lunch shift
Desire: a smoking room at L. H. S.
Glee Club 3; Baseball 3; Football 2, 3

RICHARD ALAN MICHELSON 30 Harding St.

"Dick, Mike" . . . Favorite expression: "Well, what can you do?"
Will remember: Mr. Goddard's 6th period physics class
Future: Business College, then the shoe business
Glee Club 1; Home Room Rep. 2; Intramurals 1

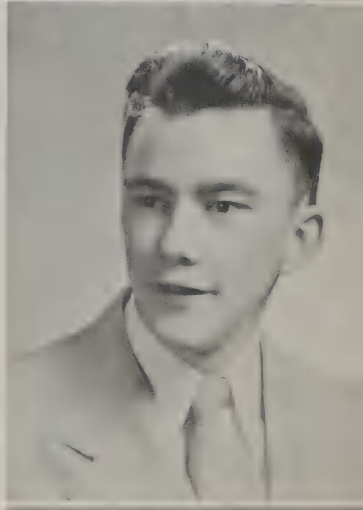

149 Grant Street **DONALD F. MILLER**

"Don" . . . Likes football, baseball, "The Thing"
Ideal girl: blonde, blue eyes
Future: U. S. Navy
Operetta 3

PATRICIA MILLER 92 Bedford Street

"Pat" . . . Likes sports, lobster, field hockey
Ideal boy: 5'9", blond, fun to be with
Ambition: to get a job singing
Glee Club 1, 2, 3; Intramurals 2, 3; Operetta 1, 2, 3; Field Hockey 2, Captain 3; Softball 1, 2; Traffic Squad 3; Yearbook 3

258 East Street **PHYLLIS ANN MOORE**

"Philli" . . . Likes horseback riding, "Harbor Lights"
Ideal boy: 6', blue eyes, brown hair
Pet peeve: people chewing gum on a bus
Tag Day 1

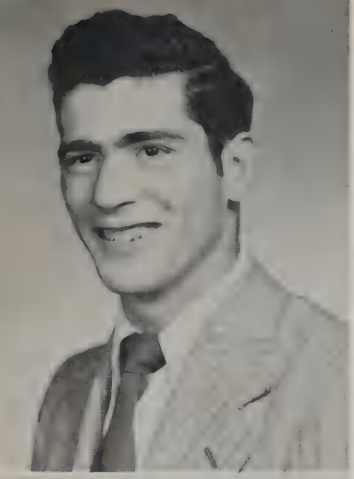

ANTHONY MORETTI 26 Melrose Avenue

"Tony" . . . Likes corned-beef, sports, "Thinking of You"
Future plans: Air Force
Football 1, 2, 3; Operetta 3

90 North Hancock Street **GEORGE MOREY**

Likes sheep, shopwork, steak, auto racing
L. H. S. needs: more study periods
Track 1, 2

PRISCILLA ANN MURRAY 36 Great Road Bedford

"Sooky" . . . Likes "Nevertheless", yellow, lunchtime
Ideal boy: 5'9" dark, good personality
Will remember: Good Home Living Class

18 Revere Street **MILTON C. PARSONS**

Favorite saying: "Keep faith!"
Likes weight lifting
Desire: more school spirit for L. H. S.
Discophiles 2; Home Room Rep. 1, 3; National Honor Society 2, 3; Operetta 1; Track 2

WILLIAM B. PETERSON, JR. 125 Blossom St.

"Swede" . . . Likes mountain climbing, athletics, especially skiing
Desire: more rooms at L H. S.
Football 1, 2; Track 1, 2, 3

JANET LORRAINE PETRINO
14 Grapevine Avenue

"Petro" . . . Likes to roller skate, the expression "George!"
Desire: more men at L. H. S.
Will remember: fun at lunchtime
Spotlight 3

AGNES M. PEWTHERER 44 Woburn Street

"Adgie" . . Favorite song: "My Heart Cries For You"
Ideal boy: "Roy"
Will remember: make-up slips
Tag Day 2, 3

32 Cliffe Avenue **THOMAS J. PORTER JR.**

"Tommy" . . . Likes baseball, basketball, "the fight of the '50 football team", "I Don't See You In My Eyes Anymore"
Baseball 2, 3; Intramurals 1, 2, 3

NANCY KAYE POWERS 16 Winter Street

"Nance" . . . Ideal boy: tall, dark, 'n handsome

Desires: ventilation in the chem. lab, to have a car

Future plans: Women's Air Force

Class secretary 2; Food Sale 3; Student Council 3; Tag Day 3; Traffic Squad 3; Yearbook 3

85 Meriam Street **SARA RUTH RAYMOND**

"Sally" . . . Likes basketball, pickles and apricots

Favorite saying: 'I've got news for you!"

Ambition: to travel

Assembly Comm. 3; Basketball 1, 3; Discophiles 2; Football Prog. Comm. 3; French Club 2, pres. 3; Glee Club 2, 3; Home Room Rep. 1; Jr. Red Cross 2; National Honor Society 2, 3; Operetta 2, 3; Sr. Play Comm. 3; Tag Day 3; Yearbook, Ed.-in-chief

JOHN RALPH RAYNER, JR. 26 Houlton Street
Bedford

"Chuck" . . . Likes sports, Italian and Mexican food

Favorite song: "I'm A God's Country Boy"

Ideal girl: 6', blonde or brunette, blue eyes, good personality

Boy's State 2; Dramatic Club 3; Football 1, 2, 3; Glee Club 1, 2, 3; Operetta 3; Radio Club 1, 2, 3; Track 1, 2, 3

10 Oakland Ave. **HELENA FRANCES REES**
Somerville

"Rene" . . . Likes swimming, dancing, secretarial work

Favorite song: "Baby, Won't You Say You Love Me?"

Future plans: secretary

Yearbook 3

MAUREEN ANN REIDY 109 Mass. Avenue

Likes "Again", "George!", blue, Brinksie twins

Ideal Boy: 5'9", red hair, blue eyes, (must be a farmer)

Cheerleader 3; Class Treas. 2; Dance Comm. 1, 2, 3; Food Sale 3; Intramurals 2, 3; Jr. Red Cross 2; Softball 2, capt. 3; Tag Day 3; Traffic Squad 3; Yearbook 3

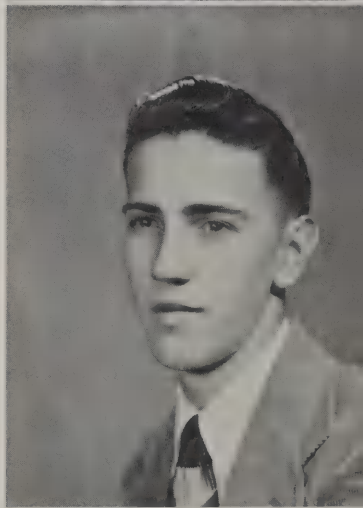

259 Marrett Road **JOHN ROSE**

Favorite song: "All My Love"

Favorite food: ham

Future plans: to attend Officer's school

Baseball mgr. 1, 2, 3

WILLIAM R. ROSS 293 Bedford Street

"Bill" . . . Likes light yellow, hot fudge sundaes

Ideal girl: 5'6" brown hair, and eyes, good personality

Favorite song: "Black and Blue"

Band 1; Football 2, 3; French Club 1; Glee Club 2, 3; Operetta 1, 2, 3; Orchestra 1; Senior Play 3

1 Winthrop Road **DAVID F. RUNNALS**

Likes Mr. Proctor's shop classes, holidays

Favorite song: "No Other Love"

Ideal girl: 5'9", blonde hair, blue eyes

Golf 2; Track 1, mgr. 2, 3

DOLORES RUSSO 80 Russell St., Woburn

"Larry"
Favorite song: "Day After Day" (Dean Martin)
Favorite food: broiled live lobster
Favorite Sports: all, especially basketball
Ideal boy: nice personality, easy to get along with
Basketball 1, 2, 3; Intramurals 1, 2

10 Riverside Ave. **LOIS KATHRINE RUTLAND**
Bedford

Likes swimming, basketball, blue, traveling
Desire: more school spirit at L. H. S.
Intramurals 1

BEVERLY M. RYMES 15 Barnes Place

"Dynamite" . . . Likes speed skating, field hockey, softball
Future plans: Civil Service work
Field hockey 1, 2, 3; Intramurals 1, 2, 3; Jr. Red Cross 2; Softball 1, 2, 3; Yearbook 3

4 Elliot Road **ELLEN SAMBORSKI**

"Sam" . . . Likes drawing, basketball, blue
Favorite expression: "actions speak louder than words"
Ideal boy: tall, blond, blue eyes, good personality
Assembly Comm. 3; Basketball 1, 2, 3; Cheerleader 1; Dance Comm. 2, 3; Discophiles 2; Dramatic Club 2, 3; Field hockey 1, 2; French Club 2, 3; Glee Club 2, vice-pres. 3; Home Room Rep. 2; Intramurals 1, 2, 3; Jr. Red Cross 1, 2, 3; Operetta 2, 3; Softball 1, 2, 3; Spotlight 3; Tag Day 2; Traffic Squad 3; Yearbook 3

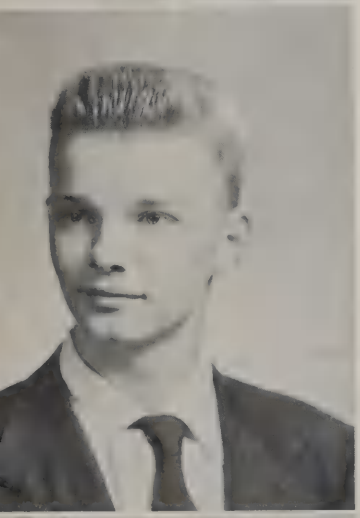

PHILIP DONALD SEYMOUR 45 Lincoln Street

"Phil" . . . Will remember: "Mrs. Whiting's interesting and candid observations"
Desire: a new L. H. S. with air conditioning
Band 1, 2, 3; Discophiles 2; French Club 3; Orchestra, 1, 2, 3; Tag Day 3; Senior Play 3

50 Pleasant Street **WILLIAM SHANAHAN**

"Bill" . . . Likes cars, baseball, turkey dinner
Pet peeve: homework
Ambition: to be rich
Baseball 1, 2, 3; Football 2; Glee Club 1, 2, 3; Intramurals 1, 2, 3; Operetta 3; Traffic Squad 3

BARBARA ANNE SHAW 15 Hamblin Street

"Barb" . . . Likes sports, especially basketball, ice-hockey
Desires: more school spirit, to join Service
Basketball 2, capt. 3; Intramurals 2, 3

60 Prospect Hill **PAUL W. SHIELDS**

Ideal girl: blonde, blue eyes, personality
Favorite sayings: "What's Going On Here?" "Do You Mean It?"
Home Room Rep. 1

COLETTE L. SLIVA 4 Cherry Street

Favorite saying: "But, Miss Harriman, I did do it!"
Ideal boy: 6', blond hair, brown eyes
Pet peeve: short skirts

Discophiles 2; Intramurals 1, 2, 3; Operetta 2, 3; Senior Play Comm. 3

6 Pinewood Road **AUSTIN TENNY SMITH**

"Smitty" . . . Likes football
Favorite expression: "Forget it"
Will remember: Tony 'n Tom
Pet peeve: late people
Future: Stockbridge, farmer

Class vice-pres. 3; Football 1, 2, 3; Operetta 3; Track 2

CHARLES S. SMITH 7 Bowker Street

"Charlie" . . . Likes "Stardust" — Billy Eckstein, baseball
Ideal girl: 5'1" brown hair, brown eyes, good personality
Ambition: to be a success

Glee Club 1, 2; Operetta 1

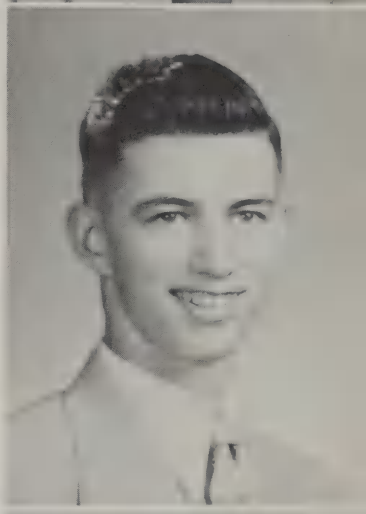

35 Reed Street **RALPH AUBREY SMITH, III**

"Smitty" . . . Likes flashy shirts
Future: Navy
Favorite Color: "R.E.D. is the nicest color"

Discophiles 1; Dramatic Club 1, 2; French Club 1; Glee Club 1; Golf 1, 2, 3; Intramurals 1, 2; Jr. Red Cross 3; Operetta 2; Track 1, 2

THOMAS B. SNELSON 582 Mass. Avenue

"Toby" . . . Likes reading sports literature, model airplanes, baseball, and basketball
Future: College

Baseball 1, 2, 3; Basketball 1, 2, 3; Football 2, 3

42 School Street **LAURA MARIE SOUZA**

"Suzy" . . . Likes blue
Desire: to go to California
Favorite quotations: "Simple things please the simple mind."

ELLEN L. STACEY 25 Concord Rd., Bedford

"Little one" . . . Likes "My Heart Cries For You", dancing and basketball
Remembers: Fun in Good Home Living
What L. H. S. Needs: More school spirit

Intramurals 2

89 South Road, Bedford **JOAN STACEY**

"Joanie" . . . Likes "Harbor Lights", basketball, and blue
What L. H. S Needs: More school spirit
Future: Nurse

Intramurals 1, 2

PEGGY JOYCE STEPHENS 18 Pineknoll Rd.

"Peg" . . . Likes "I'll Always Love You", Basketball, Spaghetti, and blue
Hates: homework
Future: marriage

16 Percy Road **RICHARD F. STOFFREGEN**

"Dick" . . . Would like: to go to art school, to be a commercial artist, "Oh, for a week in New York City"
L. H. S. Needs: New boys' locker room
Football 2, 3; Golf 2, 3; Intramurals 1

JANET STONEY 11 Fern Street

Likes: baseball
Would like: to be a doctor and go to college
What L. H. S. Needs: a new school
Discophiles 2; French Club 3; Operetta 3

1116 Mass Ave. **LOIS MARIE SULLIVAN**

"Loey" . . . Likes "Be My Love", and Belmont
Future: Regis, Sociology
Favorite saying: "I can't tell you everything!"
Class Treasurer 3; Dance Comm. 1, 2, 3; Dramatic Club 2; Field Hockey assist. mgr. 2; mgr. 3; Food Sale Chairman 3; French Club 1; Glee Club 2, librarian 3; Intramurals 1, 2; Operetta 3; Program Comm. 2, 3; Student Council 1, 3; Traffic Squad 3; Yearbook 3

ANN M. SWEENEY 47 Blossom Crest Road

Plans: to attend business school
Desire: "to go as far as I can in the business world"
Dramatic Club 3; Home Room Rep. 1; Spotlight 3; Yearbook 3

16 Bowker Street **GEORGE E. THIBAULT, JR.**

Likes psychology
Peeve: music appreciation class in the dental office
L. H. S. Needs: heat in the boys' locker room
Assembly Comm. 3; Discophiles Club 2, 3; Dramatic Club 2, 3; French Club 3; Glee Club 1, 2, 3; Home Room Rep. 2; Operetta 1, 2, 3; Senior Play 3; Spotlight 3; Traffic Squad 3

NOLA ANNETTE THOMANN 75 Woburn St.

Likes: "Roses"
Saying: I'll miss the gang
Plans: to enter Art School, to become a commercial artist
Cheerleader 1, 3, Class Secretary 3; Dance Comm. 1, 2, 3; Field Hockey 1, 3; Football Program Comm. 2; Glee Club 1, 2; Intramurals 1, 2; Student Council 2, 3; Tag Day 1, 3; Traffic Squad 3; Yearbook 3

38 Houlton Street **RALPH W. THOMPSON, JR.**
Bedford

Likes: photography, "Tennessee Waltz"
Future: a career in the U. S. Air Force

ELIZABETH ANNE TREMBLAY
29 Grapevine Avenue

"Betty" . . . Likes records, "It was Always You", and charcoal steak
Ideal boy: good personality, neat, tall, kind
Future: college
Discophiles 3; Dramatic Club 2, 3

9 Revere Street **SARA TUTIN**

"Sally" . . . "Toot"
Favorite Song: "Night and Day"
Ambition: to be a model
Ideal: tall, dark, 'n niz
Cheerleader 2, captain 3; Dance Comm. 1, 2, 3; Food Sale 3; French Club 1; Home Room Repr. 1; Intramurals 2, 3; Operetta 3; Tag Day 3; Traffic Squad 3; Yearbook

THOMAS GEORGE VACCARELLO
77 Robbins Road

"Tommy" . . . Likes horseback riding, Dagmar, and drums
Future: Air Force
Football 2; Glee Club 1, 2, 3; Hockey 1, 2, 3; Operetta 2, 3; Track 1

39 Fletcher Rd. **A. EDWARD VANLAETHEM**
Bedford

"Eddie" . . . " 'Tis better to build boys than to mend men"
L. H. S. Needs: a new boys' locker and shower room
Ideal girl: 5'2", blonde, blue eyes, and pretty
Jr. Red Cross 2; Traffic Squad 3

JOANNE DOROTHY VENUTI 397 Lincoln St.

"Jennie" . . . Likes "My Foolish Heart", baseball, and strawberry sundaes
Ideal boy: tall, dark, nice personality
Future: private secretary
Yearbook 3

24 Rawson Avenue **MARIE L. VITALE**

Likes hot fudge sundaes, red
Will remember: the three years at L. H. S. and the friendly kids
Future: going on to school
Tag Day 1; Yearbook 3

CAROL JEAN WANAMAKER 87 South Road
Bedford

Likes "Forever and Ever," pink, basketball
Will remember: Miss Wright's cooking class
Glee Club 3; Traffic Squad 3

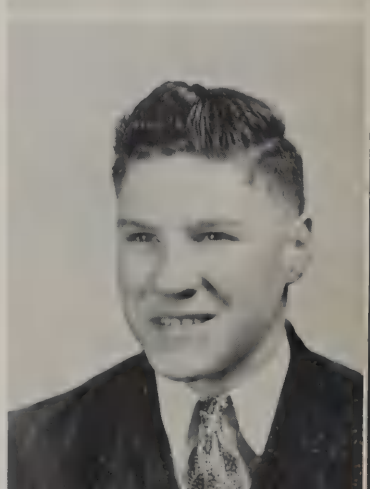

4 Morris Street **WILLIAM J. WEISENSEE, JR.**

"Bill" . . . Likes hotrods, boxing, yellow
Will remember: Mr. Proctor and shop
Ambition: Submarine Lieutenant
Assembly Comm. 1; Vice Pres. 1; Intramurals 2; Football 2; Track 2, Mgr. 1

GRETA ELISABETH WEISINGER 197 Bedford Street

"Cubby" . . . Likes "Count Every Star," blue
Ideal boy: Dick
Desire: a light blue Buick convertible
Will remember: gym classes
Intramurals 1, 2; Spotlight 3; Yearbook 3

197 Bedford Street **NANCY LEE WEISINGER**

"Squeeks" . . . Likes "Room Full Of Roses", basketball, blue, Petro's pink sweater
Would like: a million dollars
Will remember: Miss Harriman's classes
Intramurals 1, 2; Spotlight 3; Yearbook 3

ELIZABETH M. WHITE Woburn Street

"Tootsie" . . . Likes sports, and "Tennessee Waltz"
Favorite saying: "If you want something done well, do it yourself
Future: Telephone operator
Field Hockey 1, 2, 3; Intramurals 1, 2, 3; Softball 1, 2, 3

74 Winter Street **VIRGINIA EVELYN WILDES**

"Ginny" . . . Favorite saying: "Patience is a virtue"
Will remember: Miss Harriman's study class and the teachers
Ideal boy: Roy
Basketball 1, 3; Spotlight 3; Yearbook 3

GARDNER WILLS 98 Hancock Street

"Willy" . . . Likes motorcycle racing, steak, blue
Desire: to graduate
Plans: Army

19 Hancock St. **DOROTHY JOÁN WILTSHIRE**

"Dottie" . . . Likes Doris Day, "Be My Love" (Mario Lanza)
Favorite saying: "Chug a luggen a coke!"
Pet peeve: shy boys, ugh!
Ideal boy: blond, good looking, well dressed, athletic **or** Glenn Ford
Basketball 1; Cheerleader 2; Dance Comm. 1, 2, 3; Field Hockey 2, 3; Food Sale 3; Program Comm., Chairman 3; Intramurals 1, 2, 3; Jr. Red Cross 1; Student Council 3; Traffic Squad, assist. mgr. 3; Yearbook 3

JOHN GUEST 409 Bedford Street

Pet peeve: being rushed
Favorite song: "So Long"
Favorite Sports: baseball, hockey
Ambition: Meteorologist
Football 1, 2, 3; Intramurals 1, 2, 3

26 Monroe Road **JEAN KATHLEEN HARRIS**

Likes: "Tennessee Waltz", lavender, chop suey
Peeve: catty people
Ambition, costume designer
Ideal: tall, dark, and all the trimmings

12 Vaille Avenue **DOUGLAS HOGAN**

"Doug" . . . Favorite sports: swimming and golf
Likes fried clams, French fries, "Tennessee Waltz"

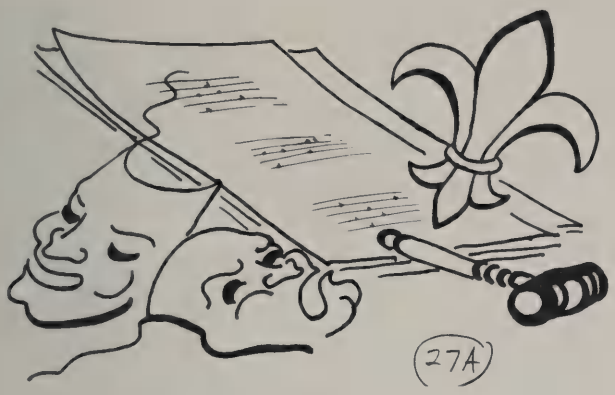

(27A)

Activities

YEARBOOK STAFF

First Row: D. Wiltshire, W. Hultman, P. MacLean, B. Hoxie, Z. Cuddeback, P. Catton, N. L. Cole, E. Kasparian, L. Hogan, P. Litchenberg, F. MacDonald

Second Row: Miss Kinley, I. Hanna, J. Venuti, B. Rymes, L. Sullivan, W. Cowles, S. Raymond—Editor, M. J. Coughlin, N. Thomann, B. Borngesser, J. Downey, J. Crosby, J. McCarthy.

Third Row: Mr. Moyle, R. Doyle, R. Maziekas, M. Vitale, S. Forsythe, J. Dunlap, K. Fisher, J. Johnson, M. Kelly, R. Day, P. Miller, S. Tutin, N. Powers, M. Reidy, R. Joslin

Fourth Row: J. Armstrong, E. Samborski, N. Blais, N. Mather, C. Cronier, A. Ferry, E. Hallet, H. Rees, C. Julin, J. Harris, T. Coyne, V. Wildes, N. Weisinger, G. Weisinger, A. Sweeney

Editor-in-Chief ..... Sally Raymond
Assistant ..... Mary Jane Coughlin
Business Manager ..... Wilene Cowles
Assistants ..... Esther Kasparian, Raymond Doyle
Aphorism Chairman ..... Lois Sullivan
Art Chairman ..... Nola Thomann
Girls' Sports ..... Beverly Rymes
Boys' Sports ..... Jack Downey
Senior Pictures ..... Ita Hanna, Zilla Cuddeback
Group Pictures ..... Joanna Crosby, Phyllis MacLean
Candid Pictures ..... Bert Borngesser, Noel Blais
Activity Writeup Chairman ..... Joanna Dunlap
Head Typist ..... Jennie Venuti

STUDENT COUNCIL

First Row: L. Sullivan, N. Powers, R. Rosenberger, R. Higgins, J. Downey Pres., J. Durfee, B. Borngesser, N. Thomann
Second Row: D. Wiltshire, T. King, J. Fradette, W. Johnston, P. Vadeboncoeur, J. Hathaway, M. Zehner, M. Cummings
Third Row: Mr. Moyle, J. Downey, D. Morash, R. Joslin, P. Reed

The Lexington High Student Council has carried on a very successful year, with Jack Downey as President; Robert Higgins as Vice-president; Jeannette Durfee as Secretary; and Bert Borngesser as Treasurer. The most outstanding accomplishment of the council's activities has been the adoption of a new bell system, which provided us with a much needed activity period everyday. Two dances which earned enough money to buy new uniforms for the cheerleaders were also sponsored by the Student Council. Jack Downey, Joseph Downey, Robert Joslin, Nancy Powers, Lois Sullivan, and Nola Thomann attended the Eastern Massachusetts Student Council Convention in Dedham on December 2, 1950.

HONOR SOCIETY

First Row: Miss Kinley, W. Cowles, J. Crosby, J. Johnson, S. Raymond, M. J. Coughlin, Mrs. Whiting
Second Row: R. Brown, R. Doyle, W. Johnston, J. Downey, P. Hall, B. Borngesser, Miss Wheeler, L. Hogan

At a school assembly on January 23, six seniors were initiated into the National Honor Society in a candlelight ceremony. The members elected last year conducted the program and talks were given on the four qualifications of a National Honor Society member: character, leadership, service, and scholarship. The officers of the Society are President Judith Johnson, Vice-President Sally Raymond, Secretary Mary-Jane Coughlin, and Treasurer Joanna Crosby. The newly elected members are Rose Brown, Wilene Cowles, Jack Downey, Raymond Doyle, Peter Hall, and Lucy Hogan. The faculty committee, Miss Wheeler, Miss Kinley, Mrs. Whiting, and Mr. Moyle, select the students best recommended by the faculty. A few more members were elected in May.

SPOTLIGHT

First Row: M. A. Pomposo, D. Smith, H. Whelpley, R. Doyle, S. MacLean, A. Bacon, G. Thibault, G. Barrett, J. Dunlap, S. Powers
Second Row: M Guest, B. Buckley, S. Borella, L. MacElroy, N. Oldford, J. Layte, Miss Bujnievicz, N. McLauglin, V. Wildes, C. Wright, J. Martin, Nancy Weisinger
Third Row: D. Pyle, J. McCarthy, M. Zehner, A. Chandler
Fourth Row: A. Sweeney, A. Capone, B. Rose, J. Chapman, A. Brenchick, M. Coughlin, R. Brown, J. Petrino, B. Connors, C. Poulleys, E. Norton, E. Kasparian, S. Forsythe

Under the guidance of Miss Bujnievicz and the help of Hannah Whelpley, Ann Sweeney, June Layte, Diantha MacElroy, and George Thibault very successful issues of the school paper, the Spotlight, were published. Interesting writeups, telling what has been accomplished, were given on all the activities and clubs in the school. Credit goes to the entire Spotlight Staff for producing a very interesting publication.

Editor-in-Chief ..... Anne Bacon
Assistants ..... Diantha MacElroy, Sandra MacLean
Business Manager ..... George Thibault
Assistants ..... Hannah Whelpey, Debbie Smith
Sports Editor ..... Raymond Doyle
Photographers ..... David Hanson, David Pyle, Allan Chandler
Feature Editor ..... Ann Sweeney
Assistant ..... Carolyn Colbert
Exchange ..... Grace Bears, Shirley Borella

Reporters: N. Oldford, N. McLaughlin, L. MacElroy, S. Erwin, B. Connor, J. Chapman, M. J. Coughlin

Advertising Department: C. Poulleys, J. Layte, J. MacCarthy, E. Kasparian, V. Wildes, K. La Bonte, N. Weisinger, A. Brenchick

Typists: B. Rose, C. D'Arrigo, B. Buckley, A. Capone, M. Guest, J. Layte, E. Cheever

SENIOR PLAY

First Row: J. Fradette, J. Downey, P. Hall, M. Kelly, R. Doyle, M. J. Coughlin, G. Thibault, P. Seymour, B. Hoxie, R. Joslin, S. Forsythe

Second Row: B. Borngesser, D. Hardy, N. Blais, I. Hanna, N. Mather, J. Armstrong, B. Ross, B. Shanahan, T. Moretti, J. McCarthy, J. Harris, G. Barrett, T. Vaccarello, Mr. Cheever

Third Row: P. Catton, S. Tutin, J. Johnson, C. Sliva, W. Cowles, J. Crosby, S. Raymond, P. Miller, C. Julin, K. Fisher, R. Brown, M. L. Ferry

"The Ghost Train", selected by the Senior Play Committee, was staged and directed by Mr. Cheever and Diana Hardy, student director, and it certainly won the widespread approval of all who attended the performances. It takes place in a dingy, rundown railroad station in Maine, and because a rather thoughtless, silly Englishman pulled the emergency cord, a married couple, a pair of newly-weds, and an old spinster were forced to spend the night in the haunted station. The sound effects committee sent trains roaring and screaming with whistles blowing, bells ringing, and lights flashing through the station. A great deal of credit goes to all the committees who worked hard to make this play a success, and especially to Mr. Cheever and the cast, who spent many hours rehearsing. We will remember:

Philip Seymour	as	Richard Winthrop
Barbara Hoxie	as	Elsie Winthrop
George Thibault	as	Charles Murdock
Mary-Jane Coughlin	as	Peggy Murdock
Robert Joslin	as	Saul Hodgkins
Mary Kelley	as	Miss Bourne
Raymond Doyle	as	Teddie Deakin
Shirley Forsythe	as	Julia Price
Jack Downey	as	Price
Peter Hall	as	Sterling
John Fradette	as	Jackson

OPERETTA

First Row: D. Morash, R. Morash, B. Borngesser, M. Frith, R. Brown, S. Tutin, R. Loomis, N. Olford, J. Downey, D. Pyle, L. Bushnell
Second Row: O Gardner, A. Moretti, P. Dufour, W. Ross, Z. Cuddeback, W. Shanahan, E. Samborski, G. Thibault, P. Miller, T. Vaccarello, K. Fisher, J. Downey, D. Boyer, A. Smith, D. Pritchett.
Third Row: L. Norlin, Mrs. Sandberger, J. Hall, D. Miller, M. Norlin, T. McDonough, A. Brenchick, D. Wells, B. Borngesser, R. Doyle, J. Ferguson, E. McCausland, L. Sullivan, C. Pierce, P. Catton, J. Johnson
Fourth Row: W. Cowles, S. Raymond, J. Crosby, G. Beares, C. Merz, J. McCarthy, S. Gay, C. Stoney, N. Mather, C. Sliva, N. Blais, G. Rhodes, J. Raynor

"The Pirates of Penzance" chosen and directed by Mrs. Sandberger, was performed in the early part of April. The plot centers around Frederick, who was apprenticed as a pirate instead of a pilot through the mistake of his nurse, Ruth and Mabel, one of the daughters of the Major-General. The choruses of pirates, policemen and wards of the Major-General added to the success of the colorful performance. Credit goes to the leads, the choruses, and Mrs. Sandberger, for producing another excellent and memorable operetta. The cast was as follows:

Mabel — Patricia Miller

Edith — Zilla Cuddeback

Kate — Ellen Samborski

Ruth — Katherine Fisher

Isabel — Deborah Boyer

Frederic — George Thibault

Major-General Hanley — Paul Dufour

Pirate King — William Ross

Samuel — Jack Downey

Sergeant of Police — Thomas Vaccerello, William Shanahan

BAND

First Row: P. Mortimer, D. Legroe, P. Enborg, P. Collins, B. Guernsey, B. Greenlaw, F. Fisher, J. Murray, A. Brenchick
Second Row: R. Coffil, P. Woody, D. Loomis, R. Doyle, J. Hall, N. Mather, B. Borngesser, Pres., J. Crosby, B. Borngesser, P. Seymour, A. Chandler, D. Dawes
Third Row: R. Draper, C. Perkins, C. Pierce, B. Steele, E. Martin, E. Harris, E. Gaposhkin, D. Chandler, H. Robinson, S. Stuart, C. Cannon, J. Ferguson
Fourth Row: Mr. Gillespie, R. Brown, R. Beatteay, J. Lombard, L. Bushnell, L. Baxter, A. Engborg, K. Draper, D. Hanson, A. Lundberg, T. Gross, M. Crosby, J. McPhee, W. Pierce

The Lexington Junior and Senior High School Band had a very successful year under the direction of Mr. Donald J. Gillespie. Officers for the year 1950-1951 were President Bert Borngesser, Vice-President Joanna Crosby, and Secretary-Treasurer Nancy Mather. The band attended all of the home games, plus many of the football games away from home. When tag day was held on election day, over $500 was raised for the purchase of new uniforms and new instruments. This year's spring concert schedule included a concert for the Rotary Club, the Annual Spring Concert at Cary Hall, and the Music Festival at Marblehead.

ORCHESTRA

First Row: V. Cromwell, P. Woody, D. McInnis, R. Lieby, E. Cheever, K. Johnson, Z. Cuddeback, D. Loomis, G. Bears, S. Burke, A. Leahy
Second Row: A. Engborg, D. Chandler, R. Day, B. Guernsey, A. Chandler, J. Crosby, P. Seymour, R. Doyle, B. Borngesser, R. Coffill, D. Hanson, R. Beatteay.
Third Row: R. Brown, J. Lombard, L. Bushnell, Mr. Gillespie.

The Senior High School Orchestra, under the direction of Mr. Donald Gillespie, has performed at various functions throughout the year. It played at the Teachers' Institute and furnished music at the Senior Class Play. In May the orchestra performed in the Musical Festival given at Cary Memorial Hall and provided music at Senior High Graduation. The orchestra, which meets once a week, is very important to the school's music curriculum, for it gives high school pupils who are interested in music an opportunity to work together and to use their musical talents.

First Row: J. Johnson, K. Fisher, R. Day, J. Dunlap, N. Oldford, D. Loomis, E. Quimby, J. Ferguson, A. Brenchick, S. MacLean, E. Lourret
Second Row: D. Boyer, D. Smith, P. Catton, L. Sullivan, Z. Cuddeback, P. Miller, Pres., E. Samborski, S. Raymond, M. Norlin, L. Norlin, B. Borngesser, M. Buckley
Third Row: Mrs. Sandberger, N. Fleming, R. Brown, E. Coburn, C. Wanamaker, P. MacLean, G. Barrett, M. Evans, G. Northrup, C. Durling, M. Frith, M. Polley
Fourth Row: W. Cowles, J. Crosby, J. McCarthy, M. Zehner, G. Bears, C. Sliva, S. Davenport, S. Gay, N. Mather, C. Merz, A. Sullivan

GLEE CLUBS

First Row: D. Lutz, T. MacDonough, D. Pyle, R. Doyle, A. Smith, T. Vacarello, Pres, P. Vadeboncoer, J. Downey, T. Moretti, P. Ross
Second Row: Mrs. Sandberger, J. Hall, W. Ross, D. Pritchett, O. Gardner, J. Hathaway, G. Thibault, W. Shanahan, D. Cullington, [illegible] Borngesser, E. McCausland
Third Row. L. Burri, R. Rosenberger, A. Butaro, W. Cunningham, P. Dufour, D. Hanson, J. Raynor, J. Meurer, D. Miller, A. Bertini

First Row: H. Whelpley, P. Kineen, P. Catton, R. Doyle, M. J. Coughlin, G. Thibault, C. Poulleys, Pres. R. Morash, E. Kasparian, D. MacElroy, P. Woodis

Second Row: S. Proctor, P. Gibbs, M. Fietze, A. Sweeney, S. Forsythe, E. Cheever, E. Samborski, J. Dunlap, C. Colbert, N. Oldford, E. Norton, L. Rogers

Third Row: P. Ross, D. Pyle, D. Hanson, R. Tucker, P. Hall, J. Downey, B. Borngesser, Mr. Cheever

DRAMATIC — FRENCH CLUBS

First Row: C. Poulleys, J. Crosby, P. Keenan, D. MacElroy, P. Catton, Z. Cuddeback, Miss Ratté, S. Raymond, Pres., J. Johnson, R. Day, E. Kasparian, J. Dunlap, A. Coughlin

Second Row: J. Stoney, L. Seth, M. Fietze, N. Mather, K. Fisher, C. Sliva, E. Samborski, S. Gay, B. Hoxie, M. J. Coughlin, M. Cummings, D. Loomis, E. Norton

Third Row: P. Deloury, J. Crosby, M. Zehner, A. Chandler, G. Thibault, P. Seymour, P. Dufour, D. Pyle, P. O'Connell, M. Kelly, C. Julin, A. Josephson, P. Woodis

First Row: H. Whelpey, R. Doyle, P. MacLean, P. Hall, Pres., B. Borngesser, Z. Cuddeback, M. J. Coughlin, J. Johnson
Second Row: Mrs. Marshall, W. Cowles, S. Raymond, E. Samborski, E. Cheever, Miss Murray
Third Row: W. Weisensee, J. Hathaway, G. Thibault, R. Joslin

ASSEMBLY COMMITTEE TRAFFIC SQUAD

First Row: M. Kelly, T. Coyne, R. Doyle, N. Thomann, L. Sullivan, D. Wiltshire, E. Samborski, G. Barrett, S. Tutin
Second Row: M. Reidy, C. Cronier, N. Powers, G. Thibault, E. VanLaethem, P. Miller, M. J. Coughlin, C. Wanamaker

First Row: N. Mather, J. Lombard, C. Poulleys, President, Miss Wheeler, G. Busa, R. Smith, A. Ferry
Second Row: H. Whelpley, S. Garman, P. Gibbs, I. Silver, A. Howard, W. Cowles, R. Avigdor, E. Norton
Third Row: J. Fardy, E. Samborski, J. Wilson

JUNIOR RED CROSS PROGRAM COMMITTEE

First Row: J. Johnson, P. Catton, J. Hathaway, Z. Cuddeback, R. Higgins, K. Fisher, J. Dunlap, V. Mercer
Second Row: C. Durling, G. Barrett, J. Manning, A. Lynah, L. Sullivan, D. Wiltshire, M. Kelly, E. Norton, M. Fietze, S. Raymond

DISCOPHILES CLUB

First Row: F. Petersen, Secretary, B. Rose, President, B. Tremblay, G. Thibault, Mrs. Tingloff, L. Bodemer
Second Row: E. Kasparian, R. Doyle, P. Dufour, P. Mackey

ACTIVITIES

This year the French Club was divided into two groups, the Sophomore Club and the Junior and Senior Club, because of the large number of students belonging. The French Clubs have been very active under the guidance of Miss Ratté. The Dramatic Club, with Mr. Cheever as faculty adviser, has been one of the most popular school clubs. Speakers, programs on sound effects and make-up, and short skits have been the subjects of programs. The Assembly Committee, under the guidance of Miss Murray and Mrs. Marshall, has planned several interesting and entertaining programs. A Christmas play and an assembly in which Dickens's characters were portrayed were two of the better programs. The Traffic Squad, a group of senior girls and boys, is an important school body, as it makes certain that all rules of passing to and from classes are obeyed. The Program Committee was very helpful selling programs at the football games, and the Junior Red Cross Council, under the guidance of Miss Wheeler, has done a great deal to promote a nation wide organization. The Discophiles Club is a small group of students who, helped by Mrs. Tingloff, wish to further their interests in classical music. Mrs. Sandberger's Glee Clubs have been a big help in providing music for assemblies and other school activities.

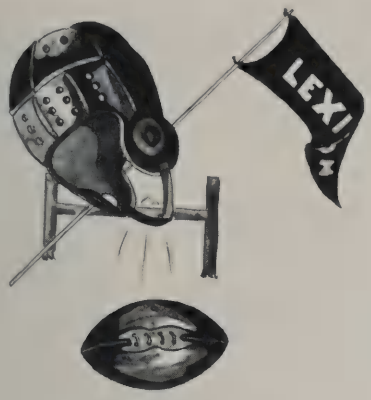

Sports

FIELD HOCKEY

First Row: M. L. Ferry, D. Wiltshire, B. Rymes, G. Busa, Capt. P. Miller, M. Zehner, P. Deloury, E. Norton

Second Row: Coach Leavitt, B. White, M. A. Pomposo, N. Thomann, N. Oldford, M. L. Miller, M. L. Travers, B. Doherty, Mgr. L. Sullivan

Third Row: J. Webber, S. Powers, L. McElroy, M. Polley, J. Martin, E. Smith, M. Frith, E. Cross, B. MacDonald, A. Lynah

The girls' Field Hockey team ended its season with two wins, two ties, and three losses. Both the forward line and the defense showed a good deal of teamwork in all the games.

Miss Leavitt and all the fans have agreed that the game with Concord proved to be the most exciting and best played game of the season. Lexington came out on top by a margin of 2-0. As Miss Leavitt said, "We really clicked."

At the Concord High School playday, Lexington did a fine job with a record of two defeats, two wins, and two ties. One of our players, Beverly Rymes, was chosen to play in the "all star" game.

Although the season was not an excellent one, the team under the expert guidance of Coach Leavitt never lacked team spirit or team work, two essential virtues in playing any sport.

Belmont at Lexington	1-5
Lexington at Winchester	0-1
Melrose at Lexington	0-2
Lexington at Watertown	2-0
Lexington at Watertown	2-1
Arlington at Lexington	2-2
Lexington at Wellesley	0-0

GIRLS' BASKETBALL

First Row: J. Martin, V. Lee, D. Russo, P. Deloury, B. Shaw, Captain, S. Gay, J. Flaherty, M. Zehner, S. Raymond, B. Lichtenberg

Second Row: M. Frith, Manager, M. A. Pomposo, N. Oldford, B. MacDonald, M. Polley, Miss Leavitt, M. L. Miller, E. Samborski, J. Layte, P. Mortimer, E. Norton, Manager

Third Row: D. Smith, J. Webber, B. Borngesser, A. Raymond, E. Cross, R. Tessier, S. Powers, M. Norlin

Once again Coach Leavitt's hoopsters have done an excellent job in basketball. Barbara Shaw, the varsity captain, led the team to victory in all but two games. The squad has really lived up to Miss Leavitt's expectations of a winning team.

Building up the score for Lexington were Mary Zehner, Jeannie Flaherty, Peggy Deloury, Janie Martin, and Sally Gay. The fine piece of work that was done by our guards, Captain Barbara Shaw, Dolores Russo, Barbara Lichtenberg, Sally Raymond, and Virginia Lee really made it a hard task for the opposing teams to score.

The Junior Varsity this year won the majority of their games. The forwards on the team were Martha Norlin, Barbara Borngesser, Ann Raymond, Ellen Samborski, Patsy Mortimer, and Mary Ann Pomposo. The forwards worked very well with the guards June Layte, Ruth Tessier, Barbara MacDonald, Nancy Oldford, Susan Powers, Jean Webber, Marcia Polley, Betty Cross, Mary Lou Miller, and Debbie Smith.

The scores for the season were as follows:

Lexington	46	Reading	34
Lexington	45	Winchester	37
Lexington	42	Melrose	32
Lexington	40	Belmont	35
Lexington	50	Wellesley	16
Lexington	34	Concord	29
Lexington	33	Arlington	39

With the return of many veterans, and a large number of sophomore and junior players, Lexington can count on having another excellent basketball team next year.

FOOTBALL

First Row: R. Mason, R. Harding, F. Martines, E. Modoono, T. McDonough, G. Galbraith, J. Downey, W. Ross
Second Row: J. Guest, J. Meurer, J. Mahoney, R. Muller, Co-Capts. L. McLaughlin, J. Fradette, R. MacLean, A. Moretti, A. Morotta, W. Weisensee, Mgr. D. Runnals
Third Row: J. Dever, K. White, G. Rhodes, R. Stevens, J. Barry, A. Warren, R. Hayes, S. Augustine, R. Stoffregen, R. Lee, Coach J. Adzigian, Coach L. Cooper
Fourth Row: J. Marques, G. Rice, W. Whiting, L. Stevens, G. Royal, J. Downey, J. Hicks, R. Perry, A. Busa, K. Kinsmen, R. Coe, Mgr. R. Coffill, Coach C. Ingraham

One of the best compliments this year's football team could have received came from Concord's championship team's Coach "Bernie" Megin after the hard-fought Turkey Day battle. Coach Megin said then that the Lexington eleven was the scrappiest team he had played during the season. Coach Ingraham's Co-captains John Fradette and Larry McLaughlin set the pace for good sportsmanship and fight all season long. Cool-headed Rod MacLean helped bring the team's spirit to a peak in some hotly contested gridiron battles. The championship form of all the boys in the Stoneham game will not be forgotten soon. Unfortunately the team suffered many injuries during the season, and it was a real blow when hard-hitting "Red" Barrett, the mainstay of the team, was forced to the sidelines for the rest of the season during the Wakefield game. Coach Ingraham had reason to be proud of his boys this season even though the record was not the best Lexington has seen.

BOYS' BASKETBALL

First Row: R. Higgins, R. Stevens, R. Lee, Co-Captains R. McDonnell and T. Snelson, W. Cunningham, L. McLaughlin, C. Packard

Second Row: "Doc" Abel, A. Warren, D. Bowman, D. Cole, D. Morash, D. Harding, G. Rice, R. Perry, L. Faulkingham

Third Row: A. Richardson, R. Sykes, W. Callahan, R. Reed, R. Medeiros, P. Glennan, T. Busa, R. FitzPatrick

In a great upset victory over Winchester the basketball team reached the season's height of success. A win over Belmont, the first in many years, also showed the championship form the team displayed all season. Much credit for success goes to Co-captain Dick MacDonnell's great plays and Co-captain Toby Snelson's clever setshots. "Butch" Lee was one of the high scorers on the team and rated personal attention from the local sportswriters for his ability to come through in tight spots. The defensework of Larry McLaughlin and Bill Cunningham kept the ball continually at the opponent's end of the court. Having reached the semi-finals in tournament play when this writeup goes to press, the team promises to end the season in a flourish of success that pins laurels on Coach "Doc" Abell's ability to turn out clever ball-handlers, good shots, and admirable sportsmanship and teamwork. Next season's team is left a high example to live up to by this year's livewire team.

HOCKEY

First Row: D. Phalen, W. Barrett, T. Vaccerello, G. Galbraith Co-Captain, J. Galvin Co-Captain, W. Johnston, J. Marquis
Second Row: T. McDonough, G. Royal, J. Hicks, L. Stevens, W. Johnston, W. Mears
Third Row: F. Newhall, R. Tyler, W. Wilson, J. DeFelice

Sparked by the stout playing of Co-captain George Galbraith and Walter Johnston of the line, Lexington's hockey team finished the season with a good amount of success. Inexperience in the early part of the season of the goalies and nonveterans kept the team from showing its true worth until the latter part of its schedule. Credit is due in large amount to the expert defensework of Co-captain Jack Galvin and George Royal. With a good backlog of sophomore and junior boys earning team berths this year, Coach Tom Moon can look forward to many successful seasons in the future.

First Row: D. Pierce, S. Tutin, Capt., N. Thomann
Second Row: C. Colbert, M. Reidy, L. Norlin

CHEERLEADERS — CAPTAINS

J. Galvin, hockey; W. Lee, golf; L. McLaughlin, football; W. Peterson, track; J. Fradette, football; T. Snelson, baseball; R. MacLean, baseball; R. McDonnell, basketball; F. Martines, track; G. Galbraith, hockey; P. Miller, field hockey; B. Shaw, basketball; S. Tutin, cheerleaders; M. Reidy, softball

First Row: R. Smith, W. Lee, R. Weisinger

Second Row: P. Ross, Mr. Cooper, R. Stoffregan

GOLF — TRACK

First Row: J. Mahoney, J. Rayner, W. Peterson, Captain, F. Martines, W. Weisensee

Second Row: Mr. Abel, C. Packard, R. Joslin, D. Morash

Third Row: J. Allen, A. Warren, K. White

First Row: E. White, M. Norlin, P. Mortimer, M. Babcock, M. Reidy, Captain M. Delourey, J. Flaherty, M. Zehner, S. Gay
Second Row: J. Martin, N. Blais, B. Borngesser, A. Brenchick, M. Polly, Miss Leavitt, E. Doherty, G. Busa, B. Silva, P. Miller, N. Carpenter
Third Row: E. Kasparian, M. L. Miller, B. MacDonald, E. Samborski, B. Cross, M. Stiling, V. Mercer

SOFTBALL — BASEBALL

First Row: R. Harding, W. Shanahan, W. Johnston, J. Fradette, R. MacLean Co-Captain, T. Snelson Co-Captain, T. McDonough, J. McDonough, L. Burri, F. McDonough
Second Row: Mr. Adzigian, D. Heiderstedt, T. Mackey, R. Coe, G. Barclay, C. Ivusic, C. Anderson, J. Marquis, J. Dever, D. White, T. Porter
Third Row: W. Mason, D. Cullington, P. Bagelman, D. Maxner, G. Rhodes, L. Faulkingham, P. Harding, A. Douglas, R. Morash, B. Dunan, W. Barrett
Fourth Row: J. MacLaughlin, P. Read, G. Royal, F. Nixon, J. Casey, A. Caldwell, D. Buttaro, R. Fitzpatrick, A. Buttaro, B. Day

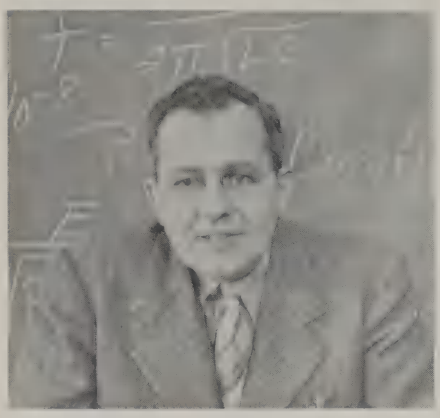

Just Greek to me!

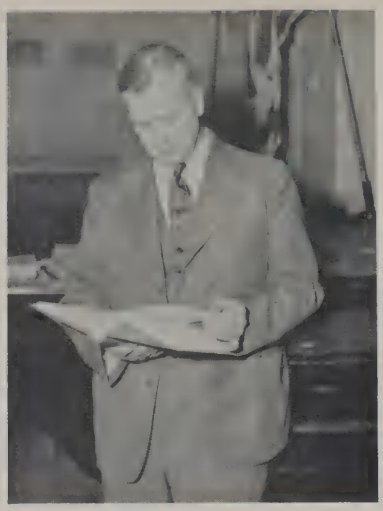

The tests were good — with a few exceptions.

Doc's "Young Mothers" class.

It's the Principal of the thing.

Where were you during activity period?

Well, now! It's either simply awful or awfully simple.

Shoppe Etiquette

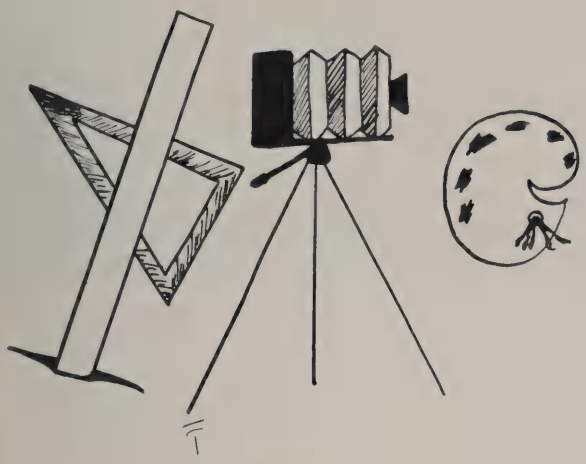

Candids

Victory — victory — yea!

Four against one, but Bill got it —

Steady, dear, steady!

Wardens

Then a thingamagig hits the whosiswhatsis and the A-bomb explodes —

Senior Art, legs or trees?

Blarst it all, come along! !

Inmates

Last minute research before exams —

Secret weapon No. 458

Where do we go from here, Mr. Darling?

Rosie's helpers

Was this trip necessary?

Didn't know I was a cabinetmaker, did you?

Yearbook committee chairmen are ready to purr —

Operetta leads whoop it up before rehearsal

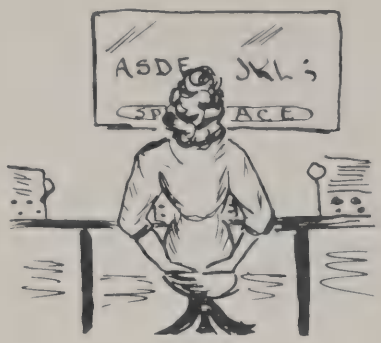

Spotlight staff: checking the errors —

Pushbutton math

a s d f space space ; l k j

No stuffing ballot boxes here

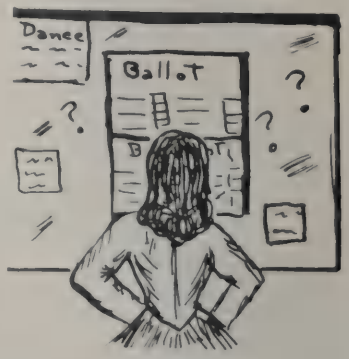

1951

HISTORICAL ROOM
LEXINGTON ROOM

FOR REFERENCE

LEXINGTON ROOM
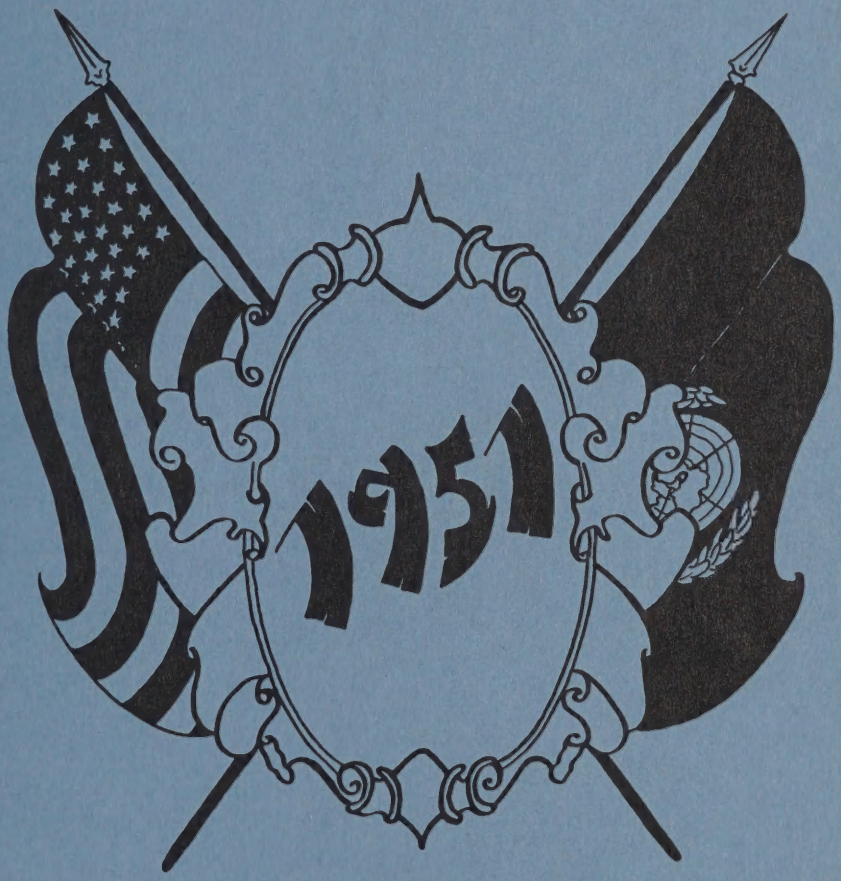
NOT TO BE TAKEN FROM THIS ROOM